



# NORDIC ANALYTICAL

LABORATORIES  
info@nordicanalytic.com  
720-403-8179



Boulder Botanical and Bioscience Labs  
1150 Catamount Dr  
Golden, CO 80403

**Company Name:** Boulder Botanical and Bioscience Labs  
**Sample Name:** Lotion  
**Sample Batch:** LOT-050321-210426002  
**Sample Type:** Concentrate  
**Test Type:** Potency  
**Nordic ID:** 327176

**Date Received:** 05/03/2021  
**Date Tested:** 05/04/2021  
**Date Approved:** 05/04/2021  
**License Number:** CDPHE  
**METRC Tag:** 1A4000B0001A6AA000000508  
**Seal State:** Intact

## Potency Report

Cannabinoid	% Weight	mg/g
THC	ND	ND
THCA	ND	ND
CBD	0.82%	8.20
CBDA	ND	ND
CBN	ND	ND
CBNA	ND	ND
D-8 THC	ND	ND
CBG	ND	ND
CBGA	ND	ND
CBC	ND	ND
CBCA	ND	ND
THCV	ND	ND
THCVA	0.02%	0.20
CBDV	ND	ND
CBDVA	ND	ND
Total	0.84%	8.40
Max THC	N/A	N/A
Max CBD	0.82%	8.20

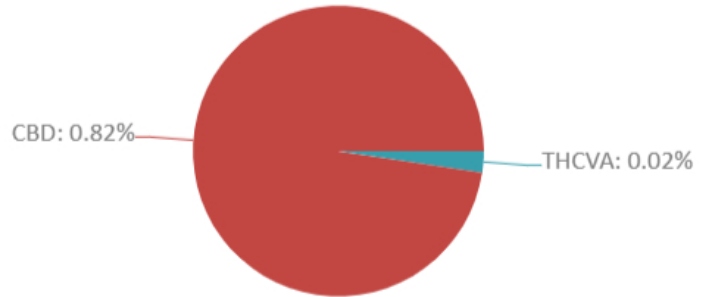

Max THC and CBD values are calculated using the following equations: **Max THC** =  $[THC] + ([THC-A] \times 0.877)$  | **Max CBD** =  $[CBD] + ([CBD-A] \times 0.877)$

ND = Non-Detect | NR = Non-Reportable Value | Potency testing is performed by Liquid Chromatography

### Laboratory Notes:

**SOP Reference:**  
Nordic SOP 005-001 (sample prep), Nordic SOP 005-002 (analysis), Nordic SOP 005-005 (moisture content-where applicable)

**Lab Information:**  
Nordic Analytical Laboratories  
3960 Grape Street, Denver, CO 80207  
www.nordicanalytic.com

Aleksey Nikolayev, PhD, Lab Director

Disclaimer of Liability: Nordic Analytical Laboratories, LLC specifically disclaims liability for incidental or consequential damages and assumes no responsibility or liability for any loss or damage suffered by any person as a result of receiving marijuana testing services or results. To the fullest extent permitted by law, in no circumstances shall Nordic Analytical Laboratories, LLC be liable to any person or company for any loss or damage (including licensing investigations, product recalls, criminal charges, or other lost profits) arising directly or indirectly from receiving marijuana testing service or results. This report and all information herein shall not be reproduced, except in its entirety, without the expressed consent of Nordic Analytical Laboratories. This report is for informational purposes only and should not be used to diagnose, treat or prevent any medical related symptoms. Due to many factors outside of Nordic Analytical Laboratories' control, results may vary. Results are only for the samples supplied to Nordic Analytical Laboratories. The statements and results herein have not been approved or endorsed by the FDA.

## Relevium Daily Topical Cream - 250 mg

<b>Batch ID:</b>	210426002	<b>Test ID:</b>	T000143427
<b>Type:</b>	Edible	<b>Submitted:</b>	05/27/2021 @ 12:43 PM
<b>Test:</b>	Microbial Contaminants	<b>Started:</b>	5/28/2021
<b>Method:</b>	TM24, TM25, TM26, TM27, TM28	<b>Reported:</b>	6/1/2021

## MICROBIAL CONTAMINANTS

Contaminant	Result (CFU/g)*
<b>Total Aerobic Count**</b>	None Detected
<b>Total Coliforms**</b>	None Detected
<b>Total Yeast and Molds**</b>	None Detected
<b>E. coli</b>	Absent
<b>E. coli (STEC)</b>	Absent
<b>Salmonella</b>	Absent

\* CFU/g = Colony Forming Unit per Gram

\*\* Values recorded in scientific notation, a common microbial practice of expressing numbers that are too large to be conveniently written in decimal form.

Examples:  $10^2 = 100$  CFU  
 $10^3 = 1,000$  CFU  
 $10^4 = 10,000$  CFU  
 $10^5 = 100,000$  CFU

## NOTES:

Free from visual mold, mildew, and foreign matter

TYM: None Detected

Total Aerobic: None Detected

Coliforms: None Detected

## FINAL APPROVAL

  
Sarah Henning  
1-Jun-2021  
9:33 AM

PREPARED BY / DATE

  
Brianne Maillot  
1-Jun-2021  
12:56 PM

APPROVED BY / DATE

Testing results are based solely upon the sample submitted to Botanacor Laboratories, LLC, in the condition it was received. Botanacor Laboratories, LLC warrants that all analytical work is conducted professionally in accordance with all applicable standard laboratory practices using validated methods. Data was generated using an unbroken chain of comparison to NIST traceable Reference Standards and Certified Reference Materials. This report may not be reproduced, except in full, without the written approval of Botanacor Laboratories, LLC. ISO/IEC 17025:2005 Accredited A2LA Certificate Number 4329.03. Testing associated with this certificate of analysis performed by an external ISO17025 accredited provider.



Certificate #4329.03

## Relevium Daily Topical Cream - 250 mg

<b>Batch ID:</b>	210426002	<b>Test ID:</b>	T000143428
<b>Type:</b>	Unit	<b>Submitted:</b>	05/27/2021 @ 12:43 PM
<b>Test:</b>	Metals	<b>Started:</b>	6/2/2021
<b>Method:</b>	TM19	<b>Reported:</b>	6/3/2021

## HEAVY METALS

Analyte	Dynamic Range (ppm)	Result (ppm)
Arsenic	0.051 - 5.09	ND
Cadmium	0.050 - 5.00	ND
Mercury	0.047 - 4.74	ND
Lead	0.051 - 5.10	ND

\* ND = None Detected (Defined by Dynamic Range of the method)

## FINAL APPROVAL

Daniel Weidensaul  
3-Jun-2021  
11:57 AMRyan Weems  
3-Jun-2021  
11:59 AM

PREPARED BY / DATE

APPROVED BY / DATE

Testing results are based solely upon the sample submitted to Botanacor Laboratories, LLC, in the condition it was received. Botanacor Laboratories, LLC warrants that all analytical work is conducted professionally in accordance with all applicable standard laboratory practices using validated methods. Data was generated using an unbroken chain of comparison to NIST traceable Reference Standards and Certified Reference Materials. This report may not be reproduced, except in full, without the written approval of Botanacor Laboratories, LLC.